

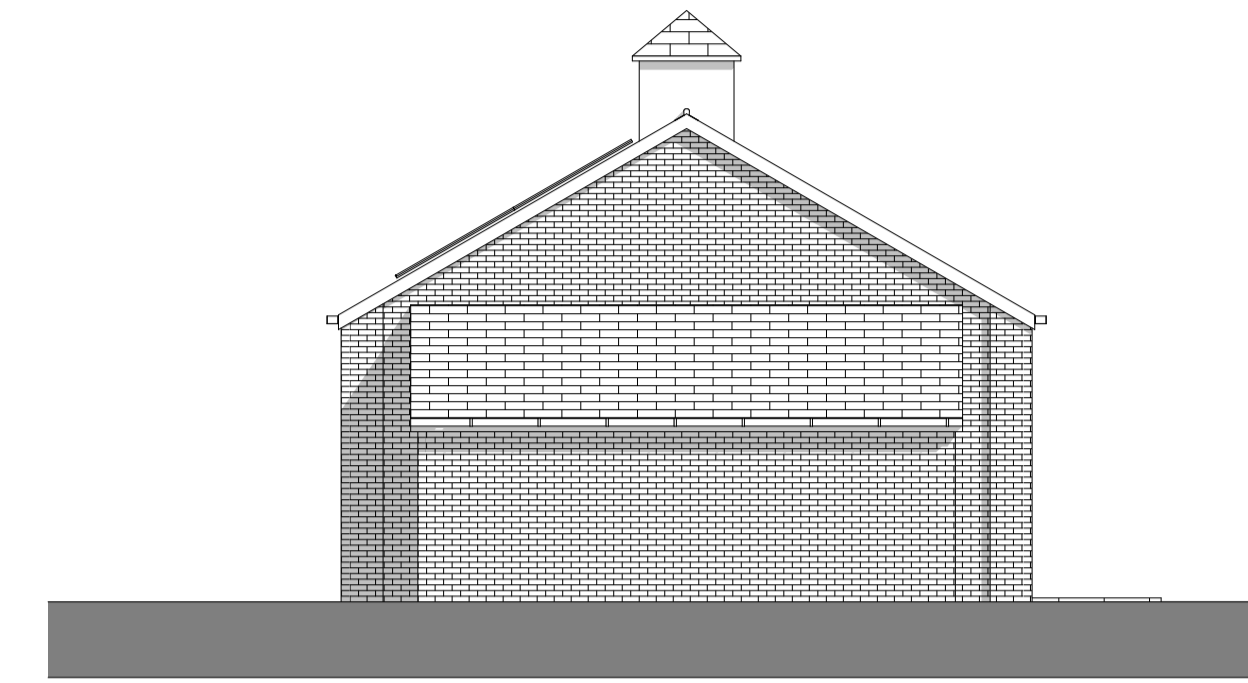

FRONT

1:100



LHS

1:100



REAR

1:100

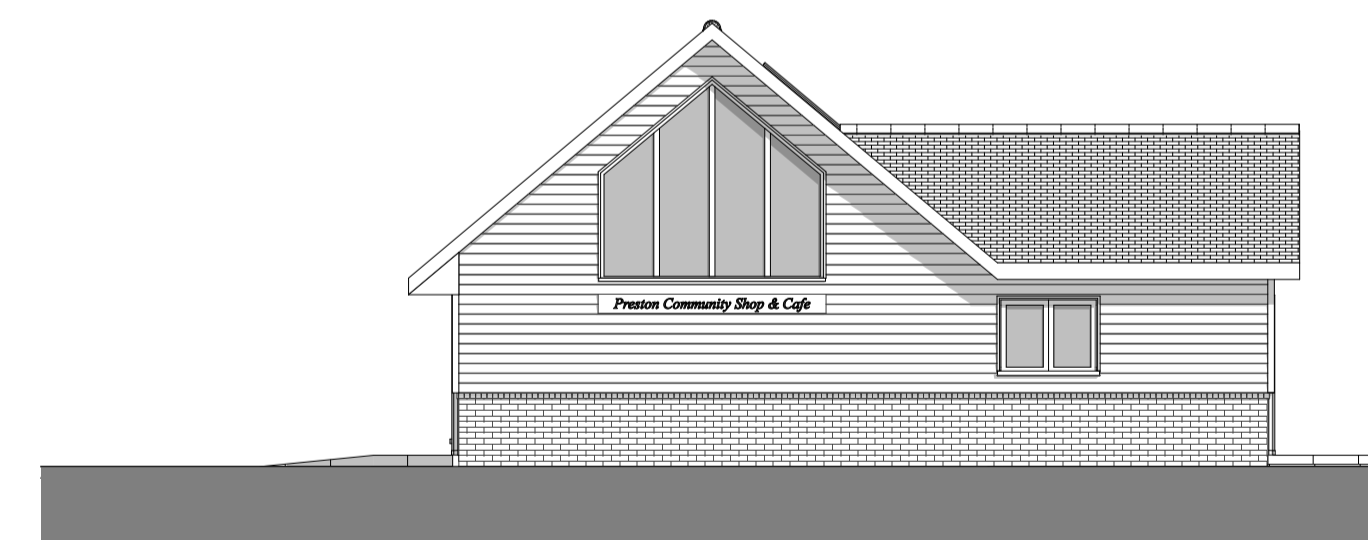

RHS

1:100

DRAFT FOR DISCUSSION ONLY 3-7-2023

PROJECT. LAND OFF SCHOOL LANE,
PRESTON, HERTS,
SG4 7UF.

SCALE. 1:100 @ A1

DATE JULY 2023

DRAWN. IAN BARNETT

TITLE.
PROPOSED ELEVATIONS - DRAFT
3-7-2023

DRAWING No.
P C S H - S K v 2 - 0 3

59 DITCHFIELD ROAD, HODDESDON, HERTS, EN11 9HS
TEL: (01992) 421575, FAX: (01992) 410051, MOB: 07790 102611
EMAIL: IAN.BARNETT2@NTLWORLD.COM



I A N B A R N E T T
ARCHITECTURAL DESIGNER +
TECHNICAL CONSULTANT

NOTE: CONTACT IAN BARNETT IMMEDIATELY AND BEFORE PROCEEDING WITH CONSTRUCTION IF THERE ARE ANY DISCREPANCIES. THIS DRAWING IS THE PROPERTY OF IAN BARNETT UNLESS OTHERWISE AGREED.